

MATERIALS

EXTERNAL WALLS: Main walls with Limestone facing, random coursed.

ROOF: Pitched gabled with new caly pantile or Westmoreland blue/grey roof slates.

RAINWATER GOODS: Cast iron or cast iron effect gutters coloured black on ris and fall brackets into cast iron or cast iron effect downpipes coloured black.

EXTERNAL JOINERY: Timber georgian style windows and doors.

NOTE: Samples of wall and roof materials to be submitted to the local council planning authority for approval

NOTES

Do not scale from this drawing unless for planning purposes. Figure dimensions only are to be used. All dimensions must be checked on site by the Contractor prior to the commencement of any fabrication or building works. Where applicable, dimensions and details are to be read in conjunction with separate construction drawings. Any discrepancy between drawings is to be brought to the attention of Smithsgore prior to the commencement of any fabrication or building works. This drawing is the property of Smithsgore and may not be reproduced without their expressed permission.

REVISIONS

REV	NOTE / DRAWN BY	DATE
A	GENERAL REVISION	05.11.13
B	DESIGN CHANGE	05.12.13
C	FINAL APPROVALS	03.06.14

THIS DRAWING HAS BEEN MADE BY THE ARCHITECT'S OFFICE AND IS NOT TO BE USED FOR ANY OTHER PURPOSES WITHOUT THE WRITTEN PERMISSION OF THE ARCHITECT'S OFFICE.



WEST ELEVATION

EAST ELEVATION



NORTH ELEVATION



SOUTH ELEVATION

RYEDALE DM
14/00 2014/14/14
- 8 JUL 2014
DEVELOPMENT
MANAGEMENT
SMITHSGORE
smithsgore.co.uk

PROJECT TITLE
PROPOSED NEW FARM
CAWTON ROAD, GILLING EAST
CLIENT
MR. IAN MOSEY

DRAWING TITLE
PROPOSED ELEVATIONS (FARMHOUSE)
SCALE PAPER SIZE DRAWING NUMBER REVISION
1:50 @A1 1041069/02 C
DRAWING STATUS
PLANNING CHECKED BY DATE
DRAWN BY PNH SEP 13

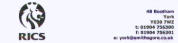

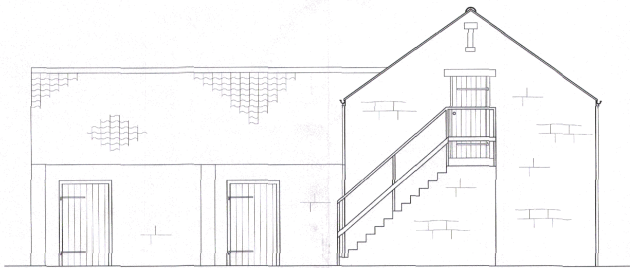

SOUTH ELEVATION

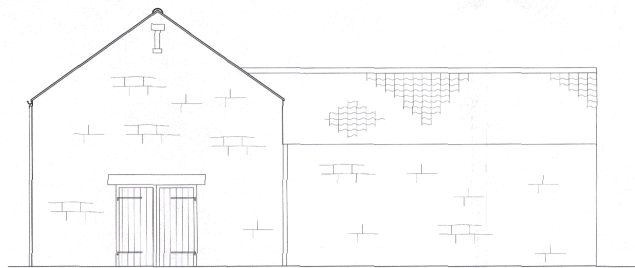

NORTH ELEVATION

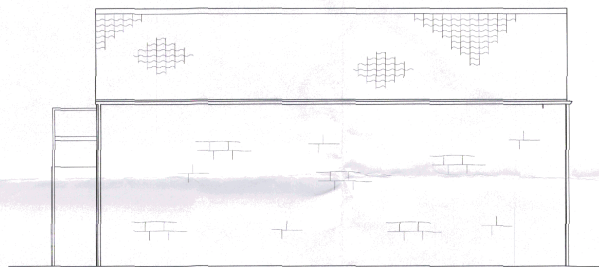

EAST ELEVATION

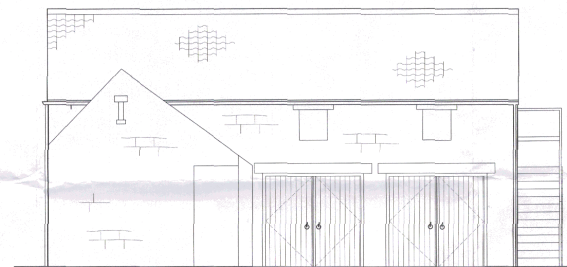

WEST ELEVATION

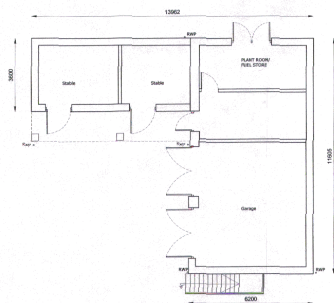

GROUND FLOOR 1:100

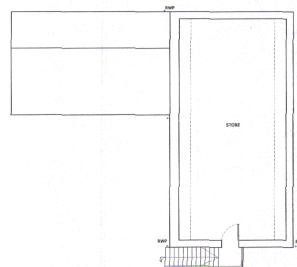

FIRST FLOOR 1:100

NOTES

Do not scale from this drawing unless for planning purposes. All noted dimensions are to be used. All dimensions shall be checked or used by the Contractor prior to the commencement of any fabrication or building work. Where applicable, elevations and details are to be read in conjunction with separate consultancy drawings, any discrepancy between elevations to the drawings and the elevation of specific work prior to the commencement of any fabrication or building work. This drawing is the property of Smiths Gore and may not be reproduced without their written permission.

REVISIONS

REV	NOTE / DRAWN BY	DATE
A	ADDED FLOOR PLANS PSB	07-07-24

THIS DRAWING HAS BEEN MADE BY US WITH THE ASSISTANCE OF ARCHITECTURAL CONSULTANTS AND CONTRACTORS OF THE COMPETENT TRADES. THE CONTRACTORS ARE RESPONSIBLE FOR THE ACCURACY OF THE DRAWING. THE CLIENT SHALL NOT BE CONSIDERED LIABLE FOR THE PRESENT PERFORMANCE OF THE CONTRACTORS WORK.

14/09/2024
9 JUL 2024
DEVELOPMENT
MANAGEMENT



smithsgore.co.uk

PROJECT TITLE
PROPOSED NEW FARM
CAWTON ROAD, GILLING EAST

CLIENT
MR IAN MOSEY

DRAWING TITLE
PROPOSED ELEVATIONS
(GARAGE AND STORE)

SCALE: 1:50 (B1) DRAWING NUMBER: 1041069/D4 REVISION: A

DRAWING STATUS: PLANNING

DRAWN BY: PSB CHECKED BY: PNH DATE: SEP 13



48 Southam Road
POWELL ROAD
L1 8JH
LEICESTER
01533 610000
enquiries@smithsgore.co.uk

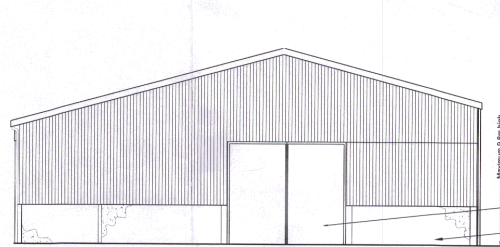

SOUTH - ELEVATION

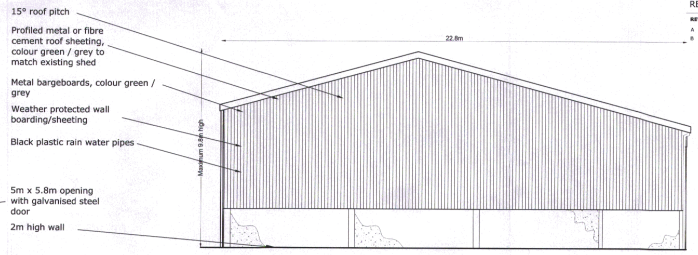

NORTH - ELEVATION

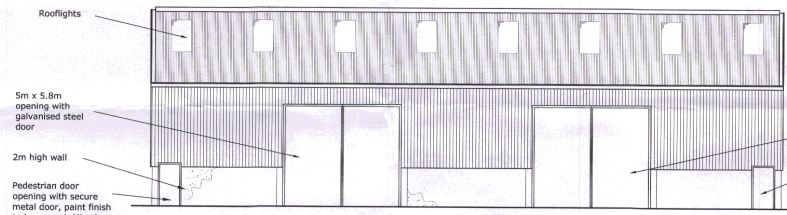

WEST - ELEVATION

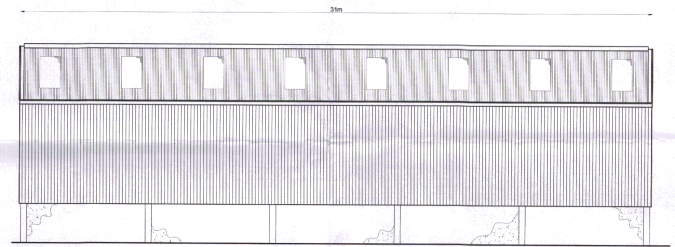

EAST - ELEVATION

- 15° roof pitch
- Profiled metal or fibre cement roof sheeting, colour green / grey to match existing shed
- Metal bargeboards, colour green / grey
- Weather protected wall boarding/sheeting
- Black plastic rain water pipes
- 5m x 5.8m opening with galvanised steel door
- 2m high wall

NOTES
Do not scale from this drawing unless for Planning purposes. Figured dimensions are to be used. All dimensions must be checked on site by the Contractor prior to the commencement of any fabrication or building work. Where quantities, dimensions and details are to be read in conjunction with approved contractor drawings, any discrepancy between drawings is to be brought to the attention of SmithsGore prior to the commencement of any fabrication or building work. This drawing is the property of SmithsGore and may not be reproduced without their express permission.

REVISIONS

REV	NOTE / DRAWN BY	DATE
A	Added dimensions - PSB	07-04-14
B	Added footings - PSB	07-01-14



Proposed New Machine/Feed Store

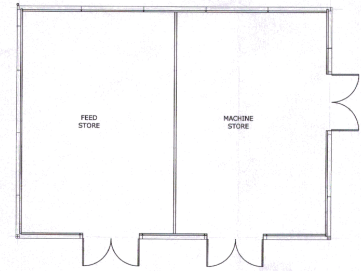

FLOOR PLAN 1:200

RYSDALE DM
19/02/24/1454
- 8 JUL 2014
DEVELOPMENT
MANAGEMENT

SMITHSGORE
smithsgore.co.uk

PROJECT TITLE
PROPOSED NEW FARM
CAWTON ROAD, GILLING EAST

CLIENT
MR IAN MOSEY

DRAWING TITLE
Proposed Elevations
(New Machine/Feed Store)

SCALE **PAPER SIZE** **DRAWING NUMBER** **REVISION**
1:100 @A1 1041069/05 B

DRAWING STATUS
PLANNING

DRAWN BY **CHECKED BY** **DATE**
PSB PNH FEB 14



48 Southsea
Road
PO5 1UB
Tel: 01492 506000
Fax: 01492 506001
www.smithsgore.co.uk

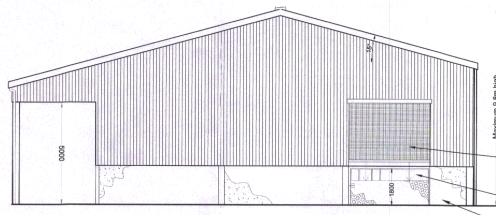

EAST - ELEVATION

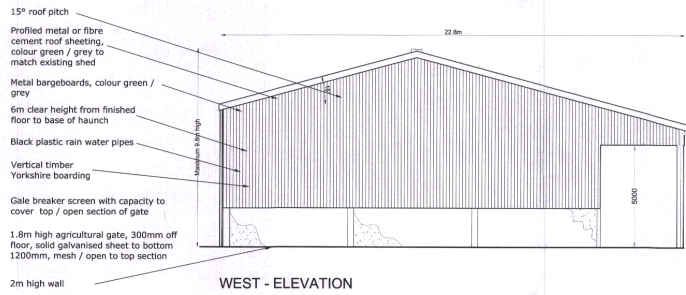

WEST - ELEVATION

- 15° roof pitch
- Profiled metal or fibre cement roof sheeting, colour green / grey to match existing shed
- Metal bargeboards, colour green / grey
- 6m clear height from finished floor to base of haunch
- Black plastic rain water pipes
- Vertical timber Yorkshire boarding
- Gale breaker screen with capacity to cover top / open section of gate
- 1.8m high agricultural gate, 300mm off floor, solid galvanised sheet to bottom 1200mm, mesh / open to top section
- 2m high wall

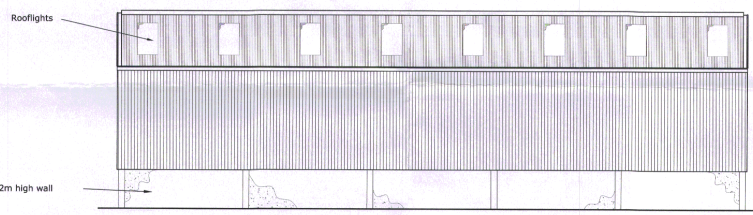

NORTH - ELEVATION

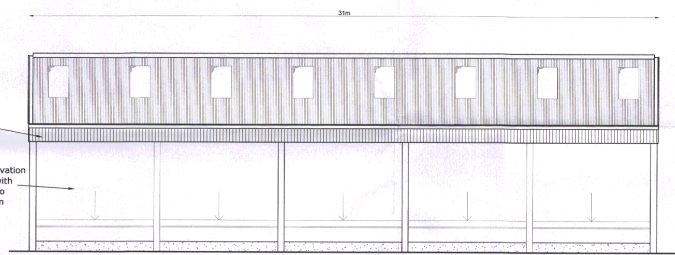

SOUTH - ELEVATION

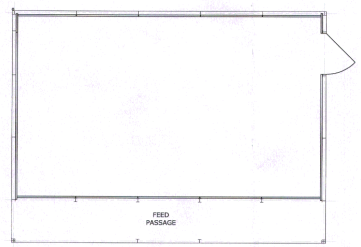

FLOOR PLAN 1:200

NOTES
Do not scale from this drawing unless for planning purposes. Figured dimensions only are to be used. All dimensions must be checked on site by the contractor prior to the commencement of any fabrication or building work. Where specific dimensions are needed refer to the construction with special consideration drawings, any discrepancy between drawings is to be brought to the attention of SmithsGore prior to the commencement of any fabrication or building work. This drawing is the property of SmithsGore and may not be reproduced without their registered permission.

REVISIONS

NO	DATE	BY	REVISIONS
A	07-06-14	PSB	Added dimensions 1-PSB
B	07-07-14	PSB	Added floor plan 1-PSB
C	07-07-14	PSB	Amended floor location 1-plan 1-PSB

THIS COPY HAS BEEN MADE BY US WITH THE AUTHORITY OF THE ARCHITECT. IT IS THE COPYRIGHT MATERIAL OF SMITHSGORE AND SHOULD NOT BE REPRODUCED OR TRANSMITTED IN ANY FORM OR BY ANY MEANS, ELECTRONIC OR MECHANICAL, WITHOUT THE PRIOR PERMISSION OF THE COPYRIGHT OWNER.

Proposed New Cattle Shed

RYEDALE DM
14/00734/1000
8 JUL 2014

DEVELOPMENT
MANAGEMENT

SG
SMITHSGORE
smithsgore.co.uk

PROJECT TITLE
PROPOSED NEW FARM
CAWTON ROAD, GILLING EAST

CLIENT
MR IAN MOSEY

DRAWING TITLE
Proposed Elevations
(New Cattle Shed)

SCALE **PAPER SIZE** **DRAWING NUMBER** **REVISION**
1:100 @A1 1041069/06 C

DRAWING STATUS
PLANNING

DRAWN BY **CHECKED BY** **DATE**
PSB PNH FEB 14

an Institution
since 1868
100 MARK LANE
LONDON EC3N 3PF
www.rics.org